OverNet Computer Services

Mechanic helpdesk query

How to create and use a warranty form.

Mechanic is able to print warranty forms for customers, checklists for job cards, reminders for customers and other types of forms.

The following procedure shows how to create and use a new warranty form.



From the main menu select maintenance – option 5.

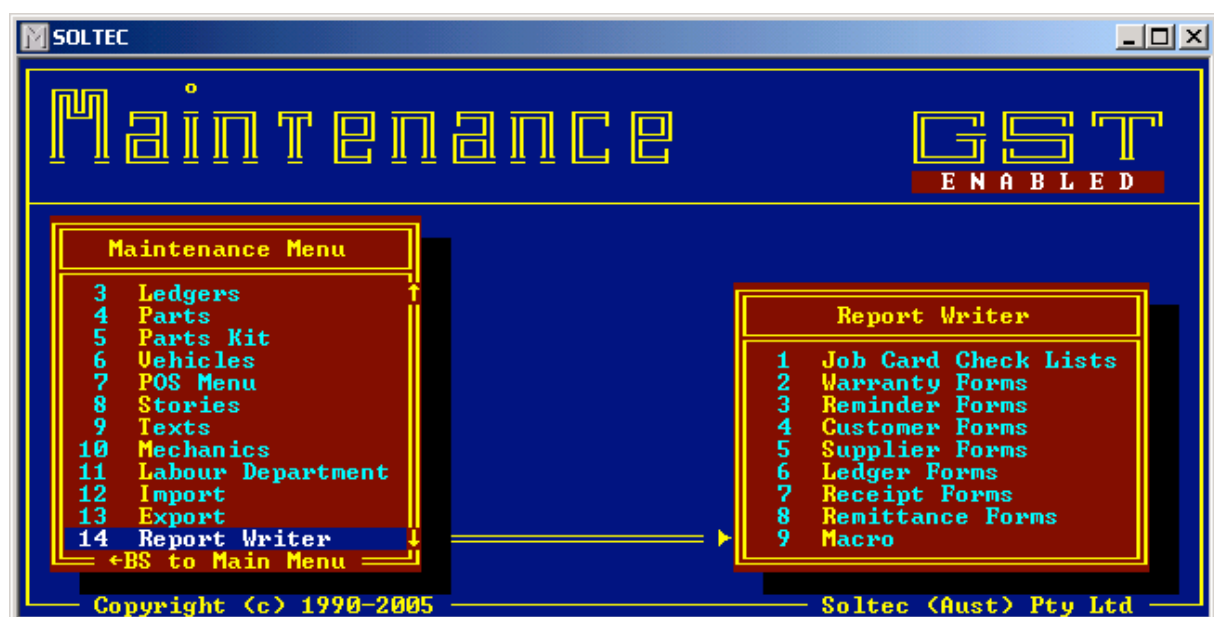

From the maintenance menu select report writer – option 14.

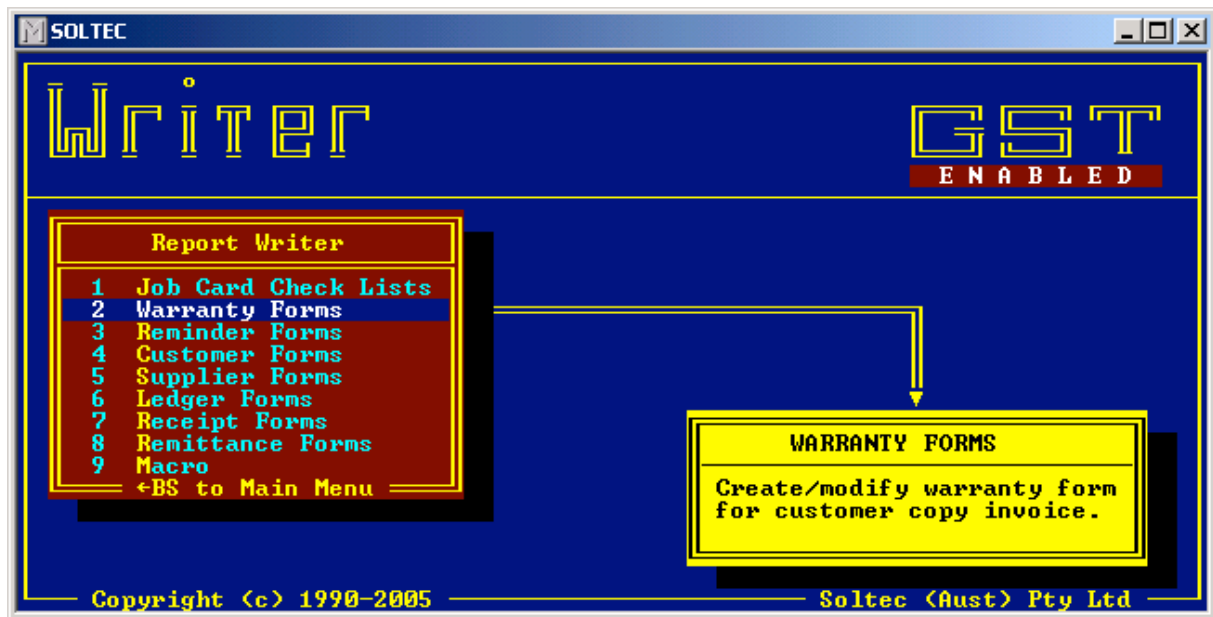

From the report writer menu select warranty forms – option 2.

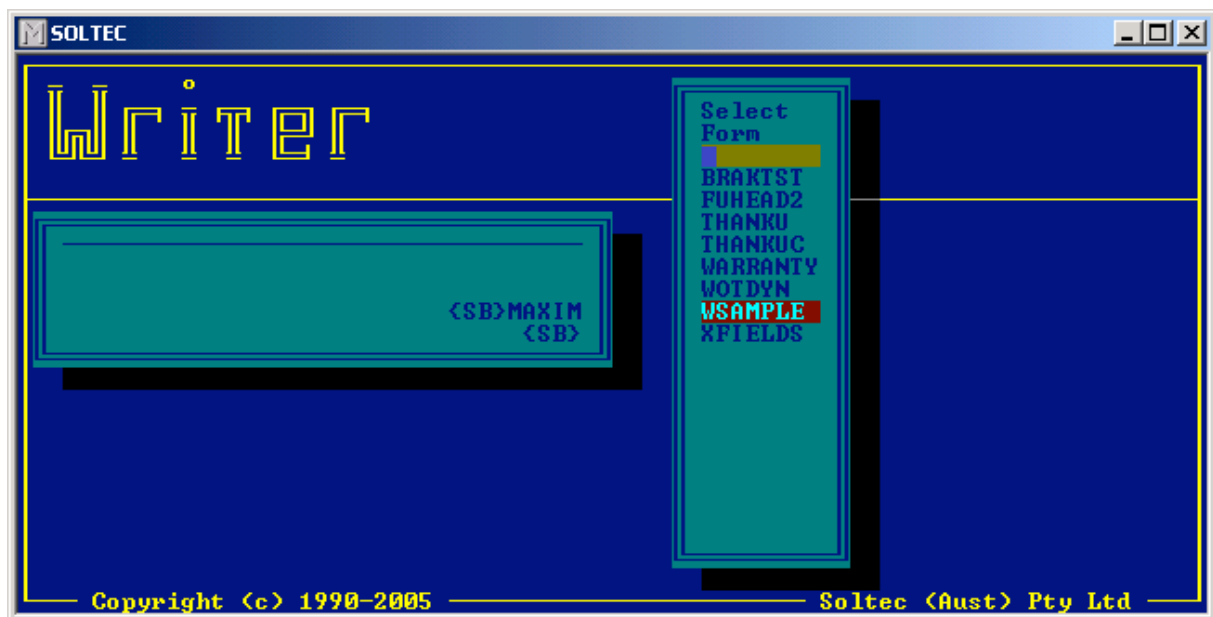

In this example we will copy an existing form to create our own.
Arrow down to “wsample” and press [ENTER].

SOLTEC

EDITING FILE WSAMPLE.TXW

<SB>MAXIMUM TRANSMISSIONS<EB>
<SB>12/20 WARRANTY<EB>

Date Fitted : <SH2:11 > Order Number : <RH5>

Save as: WARBRK.TXW

Model : <RH2:10 > Registration : <SH3>

Job Number : <SH1>
Invoice : <SH5>

Fitted By : Maximum Transmissions
123 Fourth Street
LILYDALE VIC 3140

<F1>=Help <F8>=Print <F9>=Save <F10>=Save and Exit L1 C1

To copy the existing form press Ctrl-F9 and type in the name of the new form including the file extension that is shown at the top of the screen. We called this new form WARBRK.TXW because this warranty form is for servicing brakes.

NOTE: The new name cannot be more than eight characters long.

SOLTEC

EDITING FILE WARBRK.TXW

<SS>

<SC>MAXIMUM TRANSMISSIONS (hereinafter, referred to as the Company) Rebuilt
<SC>Assemblies are warranted for 12 months or 20,000 km (whichever occurs
<SC>materials and/or workmanship. Oil leaks are restricted to 6 months or
<SC>cover overloading or damage caused by accident, misuse, neglect or by
<SC>transmission fluid by any substance foreign to the transmission assembly
<SC>transmission, tampering with fittings and controls or adjustments, damage
<SC>failure to submit the vehicle for testing to Maximum Transmissions in
<SC>the warranty cover consequential damage or costs such as towing, travel
<SC>expenses, loss of income and/or any other form of extraordinary cost incurred
<SC>injury to person or persons. The warranty is valid only provided that
<SC>Company converter and is correctly fitted in accordance with the relevant
<SC>instructions.<EC>

<SC>Should a failure occur within the warranty period the company must be
<SC>warranty repairs and the venue for these repairs or replacement of the
<SC>the Company. Claims for repairs or replacement of the unit will only
<SC>labour rates and charges in accordance with standard times and warranty
<SC>the vehicle manufacture's specifications.<EC>

<SC>Any repairs or replacement of the assembly during warranty period does
<SC>the warranty period. Warranty does not apply to assemblies fitted to non-
<SC>...

<F1>=Help <F8>=Print <F9>=Save <F10>=Save and Exit L24 C1

Edit the text to suit your requirements, note that all the format {??} symbol meanings can be found on your keyboard cheat sheet.

You can press F8 at any time to print the form and verify the content and format.

When you have finished, press F10 to save the warranty form.

SOLTEC

1 Soltec Australia P/L **INVOICE N**

Chris Dempsey
49 Robinson Dr
Burwood East VIC 3151
1300-880-193

TOYOTA
COROLLA
1998

Job No: J-5686
Job Date: 01 Jan 2005
Reg. No: OFL703
Customer: DEMPSEY C
Invoice:
Inv Date:

Order No

WORK TO BE DONE

!-

Description of WORK DONE	Dept	Price	Mech

To use you new warranty form and attach it to an invoice, start a new job as per normal and in the work to be done area place an exclamation mark (!) on the far left hand side.

SOLTEC

1 Soltec Australia P/L **INVOICE W**

Chris Dempsey
49 Robinson Dr
Burwood East VIC 3151
1300-880-193

Job No: J-5686
Job Date: 01 Jan 2005
Reg. No: OFL703
Customer: DEMPSEY C
Invoice:
Inv Date:

Order No

WARRANTY FORM
BRAKE CONDITIONS OF SERVICE
EXCLUSIONS EXPLAINED

Select
Warranty

- BRKTST
- FUHEAD2
- THANKU
- THAKUC
- WARBRK**
- WARRANTY
- WOTDYN
- WSAMPLE
- XFIELDS

WORK TO BE DONE

Description of WORK DONE	Dept	Price	Mech

Press F3 to display the warranty form select ladder. Arrow down to the form that you require and press [ENTER].

